



GMT MONTHLY MEMBERSHIP PROGRESS REPORT

Results as of: 6/30/2020

Multiple District 25

LOCATION: INDIANA

GMT: OPEN

GMT CA 1

Clubs			
RESULTS FOR 2019-2020			
QUARTER	NEW CLUB GOAL	NEW CLUBS	DROPPED CLUBS
JULY/AUG/SEPT	0	0	1
OCT/NOV/DEC	1	0	1
JAN/FEB/MAR	2	0	1
APR/MAY/JUNE	3	0	1

Members			
RESULTS FOR 2019-2020			
QUARTER	MEMBER GROWTH NET GOAL	MEMBER GROWTH ACTUAL	DROPPED MEMBERS ACTUAL (including transfers)
JULY/AUG/SEPT	129	186	182
OCT/NOV/DEC	151	181	247
JAN/FEB/MAR	172	203	195
APR/MAY/JUNE	140	76	353

GOALS AND ACTUAL NEW CLUBS CUMULATIVE

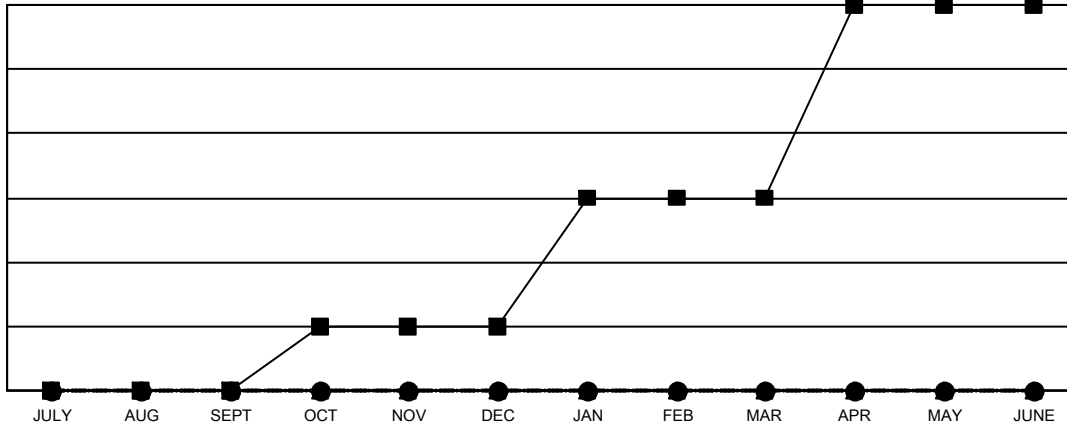

- - CURRENT YEAR GOALS FOR NEW CLUBS
- - CURRENT YEAR ACTUAL NEW CLUBS
- ▲ - LAST YEAR ACTUAL NEW CLUBS

GOALS AND ACTUAL MEMBERS CUMULATIVE

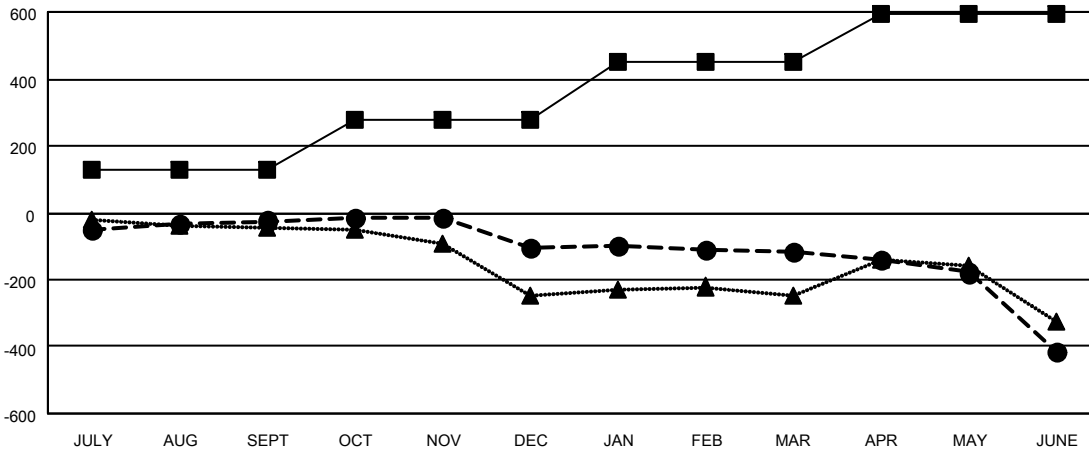

- - MEMBER GROWTH NET GOAL
- - MEMBER GROWTH ACTUAL
- ▲ - LAST YEAR MEMBERSHIP ACTUAL

<p>DROPPED CLUBS: 4</p>	<p>201 CLUBS OF 369 ADDED 1 OR MORE NEW MEMBERS</p>	<p>GENDER DISTRIBUTION</p> <p>MALE 6,496 (70.49%)</p> <p>FEMALE 2,720 (29.51%)</p>												
<p>DROPPED MEMBERS</p> <table style="width: 100%; border-collapse: collapse;"> <tr><td>DECEASED</td><td style="text-align: right;">183</td></tr> <tr><td>CLUB CANCELLED</td><td style="text-align: right;">8</td></tr> <tr><td>OTHER</td><td style="text-align: right;">785</td></tr> <tr><td>TOTAL</td><td style="text-align: right;">976</td></tr> </table>	DECEASED	183	CLUB CANCELLED	8	OTHER	785	TOTAL	976	<p style="text-align: center;">CLICK HERE FOR CUMULATIVE MEMBERSHIP DATA</p>	<table style="width: 100%; border-collapse: collapse;"> <tr><td>TOTAL FAMILY UNIT MEMBERS</td><td style="text-align: right;">2,171</td></tr> <tr><td>FAMILY MEMBERS PAYING HALF DUES</td><td style="text-align: right;">1,107</td></tr> </table>	TOTAL FAMILY UNIT MEMBERS	2,171	FAMILY MEMBERS PAYING HALF DUES	1,107
DECEASED	183													
CLUB CANCELLED	8													
OTHER	785													
TOTAL	976													
TOTAL FAMILY UNIT MEMBERS	2,171													
FAMILY MEMBERS PAYING HALF DUES	1,107													